Hi Hope

P. Lewin

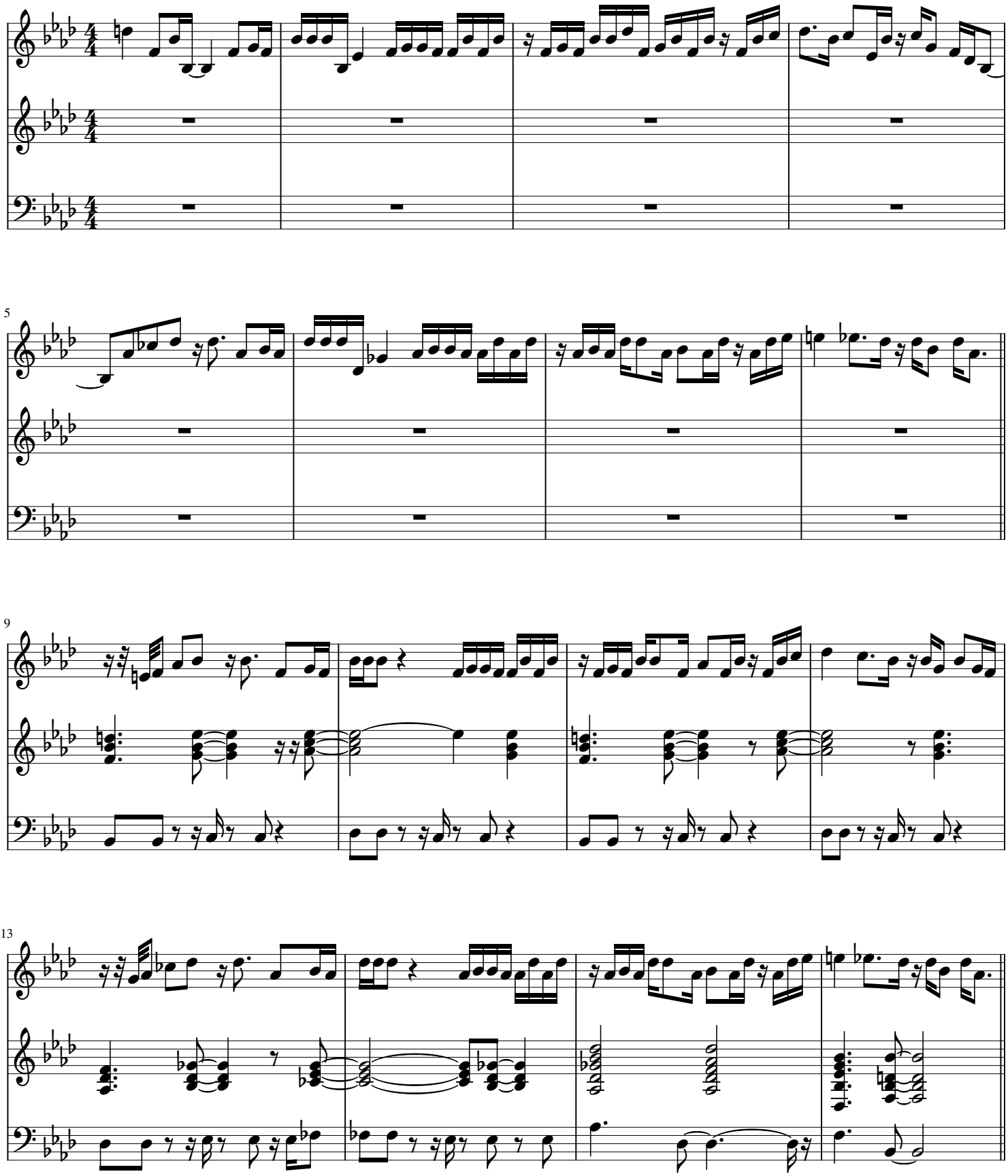

Hi Hope © Pierre Lewin 1995